NOTES

© Copyright Reserved

1. This drawing is the copyright of ABC Designs Ltd. It may not be copied, altered or reproduced in any way whatsoever neither passed to a third party without their written authority.
2. Dimensions to be checked on site prior to commencing any work. Any discrepancies should be reported to the project designer immediately.
3. Please do not scale these drawings.
4. If in doubt ask.

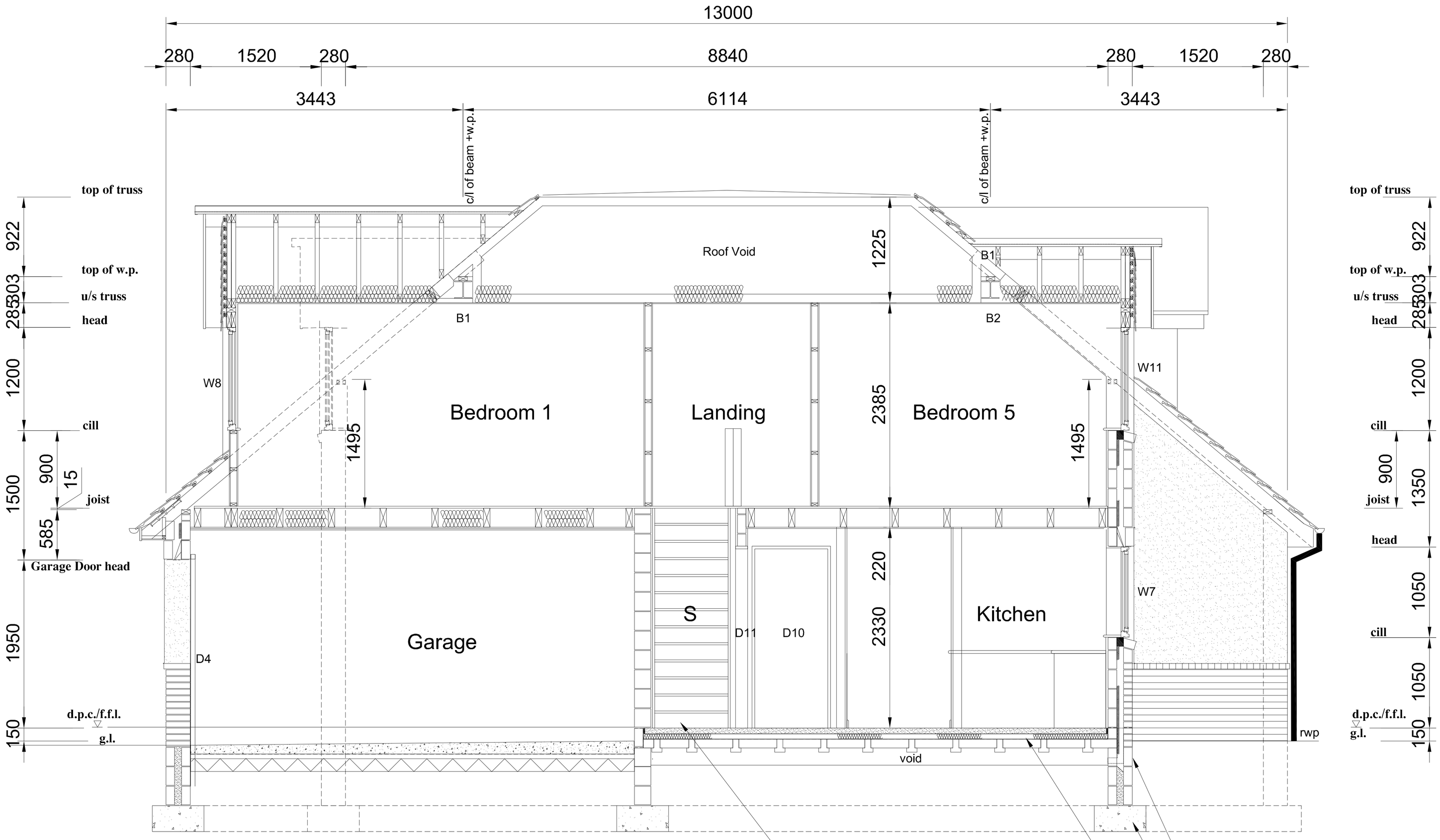

Stairs, 12 treads @ 225mm = 2700mm
& 13 risers @ 198mm = 2574

285mm Cavity wall consisting of 103mm external Facing brickwork, 85mm cavity with 30mm Kingspan insulation to 100mm Celcon insulation block.

Typical Proposed Foundations to suit ground conditions and L.A. approval.

65mm Screed on 1000th gauge polthene dpm on 60mm Kingspan insulation ('U' value 0.25w/m2k) on 150mm deep precast concrete beam & block floor

Rev.	Description	Date	By	Ch

Drawing Status:

14 Ruby Close
Totton
Southampton
Hampshire
SO40 2BF

Office 02380 871104
Fax 02380 871104
Email admin@abc-designs.co.uk
Web www.abc-designs.co.uk

Client: Knightswood Construction Ltd.

Project: New Dwelling
60 Pine Road
Chandlers Ford
Hampshire

Drawing: Section A-A

Drawn	Scale	Checked	Date
Mc	1:25 @ A1	.	Jan 05

Drawing no. 0205-WD04

Revision .